





40 Greenways, Standish

£325,000 Leasehold

Four-bedroom semi-detached family home • Three double bedrooms and one single bedroom • Highly desirable location • Two good-sized reception rooms • Bursting with potential • Shower room and separate WC • Front garden, driveway and garage • Large rear garden • Council Tax Band D/Leasehold

Spacious four-bed semi in sought-after Standish. Two receptions, large kitchen, gardens, driveway, garage. Needs modernisation, offering great potential for families to create a dream home.
Council Tax band: D

Tenure: Leasehold

EPC Energy Efficiency Rating: D

EPC Environmental Impact Rating: G



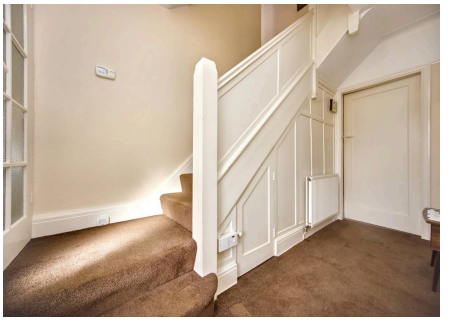



- Four-bedroom semi-detached family home
- Three double bedrooms and one single bedroom
- Highly desirable location
- Two good-sized reception rooms
- Bursting with potential
- Shower room and separate WC
- Front garden, driveway and garage
- Large rear garden
- Council Tax Band D/Leasehold















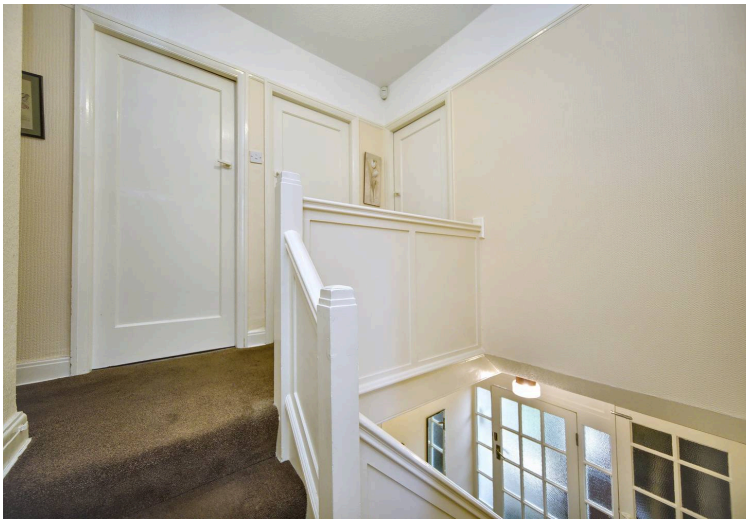

Approx Gross Internal Area
122 sq m / 1318 sq ft

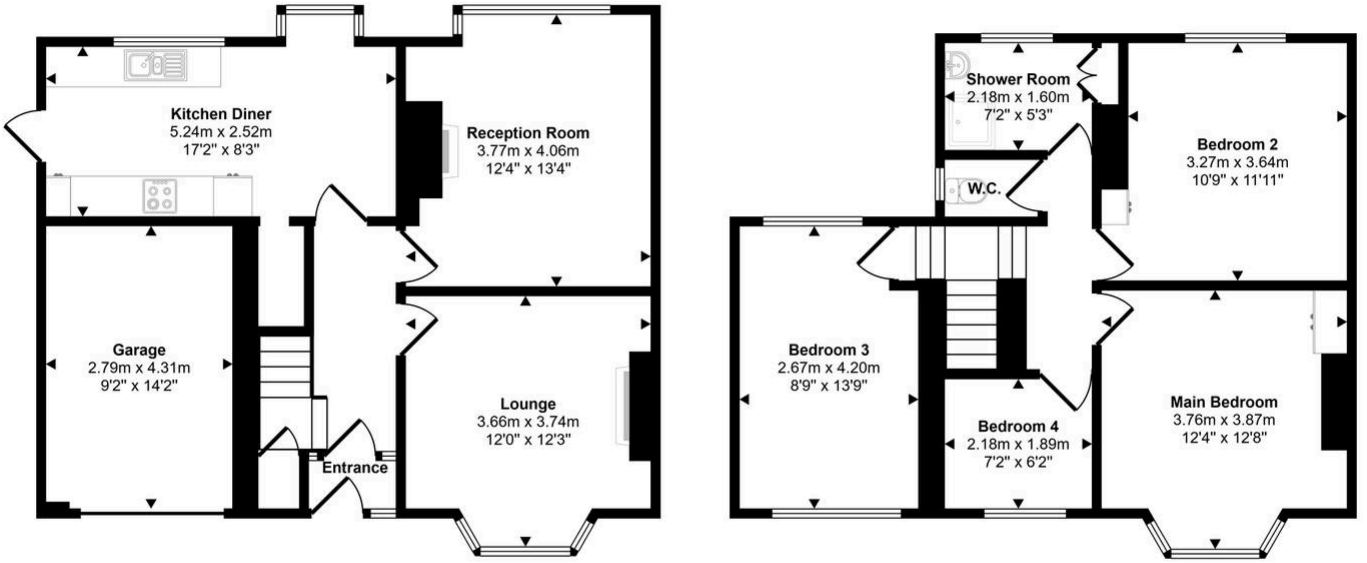

Ground Floor
Approx 66 sq m / 712 sq ft

First Floor
Approx 56 sq m / 606 sq ft

This floorplan is only for illustrative purposes and is not to scale. Measurements of rooms, doors, windows, and any items are approximate and no responsibility is taken for any error, omission or mis-statement. Icons of items such as bathroom suites are representations only and may not look like the real items. Made with Made Snappy 360.

You can include any text here. The text can be modified upon generating your brochure.